

## 92-K-54(100) - SPEEDLINE System Data Sheet - Version V1 (24-10-23)

SPEEDLINE 92mm 'C' Stud Partition @600mm Ctrs,  
with Knauf 15mm Soundshield Plus each side,  
100mm APR

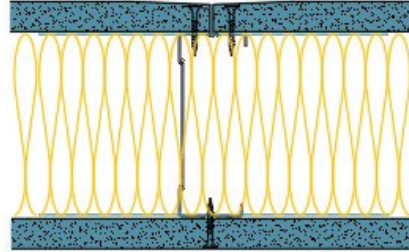

### System Performance Breakdown

Fire Resistance:

BS476 Part 22:1987:

Test Ref & Date or Applied Ref & Report:

Max Height:

Thickness:

Duty Grade: BS 5234: Part 2:1992:

Sound Insulation:

**60/60 Minutes** (Integrity/Insulation).

**BRE 285458 - BRE Report P102396-1011B**

**Refer to Speedline Specification Clause**

**124 mm.** (At Base Track, Excluding Finishes)

**Severe - Annexes A-F**

**48  $R_w$  dB**, Date Tested or Assessed Against - 31/03/2014

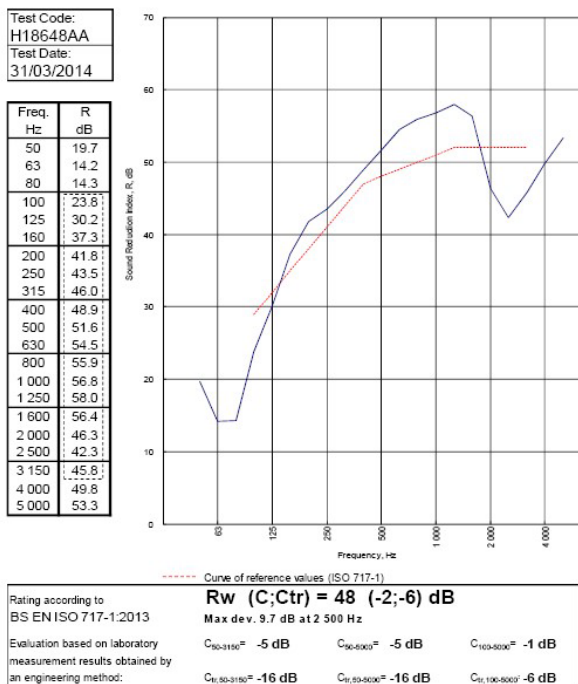

TESTED AT ONE OF THE UKAS ACCREDITED LABORATORIES BELOW

- B.T.C (H-Ref on Graph)
- B.R.E
- AIRO
- S.R.L
- 

Customer: Metsec plc Hepsec Division

BTC 18648A: Page 8 of 11

